

ELECTRICAL LEGEND

○ LIGHT BAYONET POINT	▲ SINGLE @ 300' ● DOUBLE @ 300' ☀️ QUAD @ 300'	▼ ELEC CONDUIT	⊕ CEILING FAN	⊕ CEILING FAN/LIGHT
⊕ STANDARD VOLTAGE DOWN LIGHT	⊕ SINGLE ● DOUBLE ☀️ QUAD GPO TO LAUNDRY TO BE @ 1070' UNLESS NOTED OTHERWISE'	⊕ TV POINT ONLY IN SEPERATE CONDUIT IF NOTED	⊕ FUSE BOX	▼ SENSOR LIGHT
⊕ FUTURE LOW VOLTAGE DOWN LIGHT	15AMP ⊕ SINGLE 15AMP ● DOUBLE 15AMP REFER TO PLAN FOR GPO HEIGHTS'	⊕ SMOKE DETECTOR	⊕ METER BOX	⊕ FLURO ROUND
● INTERNAL WALL LIGHT 1800 AFL UNLESS NOTED OTHERWISE	15AMP ⊕ SINGLE 15AMP ● DOUBLE 15AMP WATER PROOF	⊕ EXHAUST UNFLUMED	⊕ BOOSTER SWITCH 1550 AFL	— SINGLE FLURO
⊕ EXTERNAL WALL LIGHT 236H ABOVE FLOOR LEVEL (1972) UNLESS NOTED OTHERWISE	⊕ SINGLE WATER PROOF ● DOUBLE WATER PROOF	⊕ EXHAUST FLUMED	— TWIN FLURO	
▲ SINGLE ● DOUBLE ☀️ QUAD GPO ABOVE BENCHTOP IN KITCHEN TO BE @ 980' GPO ABOVE BENCHTOP IN LAUNDRY TO BE @ 965' GPO ABOVE BENCHTOP IN BATH & ENS TO BE @ 885'	☎️ PHONE POINT 300H ☎️ PHONE POINT 1500H	⊕ EXHAUST FAN/HEATER/LIGHT		
		⊕ EXHAUST FAN/HEATER/LIGHT		

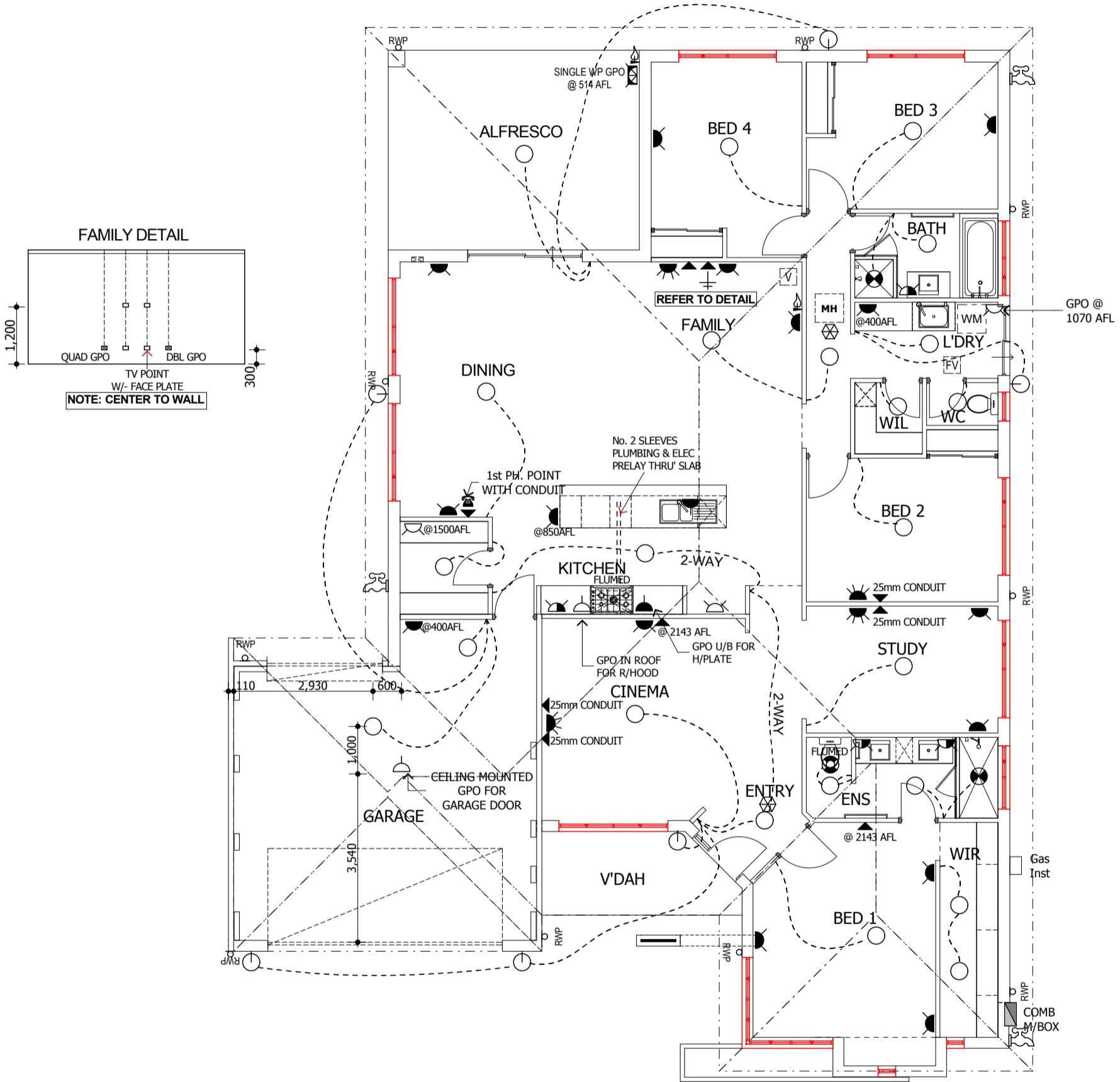

OWNER	_____
OWNER	_____
BUILDER	_____
DATE	_____

Electrical

FINAL DRAWINGS

SHEET 3 OF 6



CLIENT: MR JENNINGS & MISS WESTLAKE
 ADDRESS: LOT 55 VANDERLIN CRESCENT
 RIDGEWOOD

AMENDMENTS:
 CONTRACT DRAWINGS 05/07/10 KC
 PRESTART VARIATIONS 15/09/10 JF
 VO # 3 06/10/10 KC
 VO 4 17.01.11 JC
 ...
 ...

DRN: KC
 DATE: 05/07/10
 SCALE: 1:100
 10501 JENNINGS.pln
 ©COPYRIGHT LAST SAVED 5/01/2011
 JOB NO: **10501**